



April 27, 2026

**IGI Report Number** LG794681591  
**ROUND BRILLIANT**  
**LABORATORY GROWN DIAMOND**  
**4.28 - 4.31 X 2.67 MM**

**Carat Weight** 0.31 CARAT  
**Color Grade** E  
**Clarity Grade** VVS 1  
**Cut Grade** EXCELLENT  
**Polish** VERY GOOD  
**Symmetry** VERY GOOD  
**Fluorescence** NONE  
**Inscription(s)** IGI LG794681591

Comments: This Laboratory Grown Diamond was created by Chemical Vapor Deposition (CVD) growth process. Type IIa

**LABORATORY GROWN DIAMOND REPORT**

April 27, 2026  
IGI Report Number **LG794681591**  
Description **LABORATORY GROWN DIAMOND**  
Shape and Cutting Style **ROUND BRILLIANT**  
Measurements **4.28 - 4.31 X 2.67 MM**

**GRADING RESULTS**

**Carat Weight** 0.31 CARAT  
**Color Grade** E  
**Clarity Grade** VVS 1  
**Cut Grade** EXCELLENT

**ADDITIONAL GRADING INFORMATION**

**Polish** VERY GOOD  
**Symmetry** VERY GOOD  
**Fluorescence** NONE  
**Inscription(s)** IGI LG794681591

Comments: This Laboratory Grown Diamond was created by Chemical Vapor Deposition (CVD) growth process. Type IIa

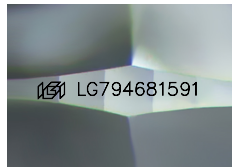

Sample Image Used

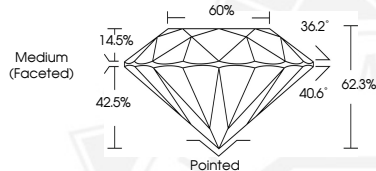

April 27, 2026

**IGI Report Number** LG794681591  
**ROUND BRILLIANT**  
**LABORATORY GROWN DIAMOND**  
**4.28 - 4.31 X 2.67 MM**

**Carat Weight** 0.31 CARAT  
**Color Grade** E  
**Clarity Grade** VVS 1  
**Cut Grade** EXCELLENT  
**Polish** VERY GOOD  
**Symmetry** VERY GOOD  
**Fluorescence** NONE  
**Inscription(s)** IGI LG794681591

Comments: This Laboratory Grown Diamond was created by Chemical Vapor Deposition (CVD) growth process. Type IIa



THIS DOCUMENT WAS PRODUCED WITH THE FOLLOWING SECURITY MEASURES: SPECIAL DOCUMENT PAPER, INK SCREENS, WATERMARK, BACKGROUND DESIGNS, HOLOGRAM AND OTHER SECURITY FEATURES NOT LISTED AND DO EXCEED DOCUMENT SECURITY INDUSTRY GUIDELINES.