



**ELECTRONIC COPY**

LG799699301  
Report verification at igi.org



May 11, 2026

IGI Report Number **LG799699301**

Description **LABORATORY GROWN DIAMOND**

Shape and Cutting Style **ROUND BRILLIANT**

Measurements **8.12 - 8.19 X 5.00 MM**

**GRADING RESULTS**

Carat Weight **2.04 CARATS**

Color Grade **FANCY VIVID BLUE**

Clarity Grade **VS 1**

Cut Grade **IDEAL**

May 11, 2026

IGI Report Number **LG799699301**

Description **LABORATORY GROWN DIAMOND**

Shape and Cutting Style **ROUND BRILLIANT**

Measurements **8.12 - 8.19 X 5.00 MM**

**GRADING RESULTS**

Carat Weight **2.04 CARATS**

Color Grade **FANCY VIVID BLUE**

Clarity Grade **VS 1**

Cut Grade **IDEAL**

**ADDITIONAL GRADING INFORMATION**

Polish **EXCELLENT**

Symmetry **EXCELLENT**

Fluorescence **NONE**

Inscription(s) **LG799699301**

Comments: This Laboratory Grown Diamond was created by Chemical Vapor Deposition (CVD) growth process.

Indications of post-growth treatment.

**PROPORTIONS**

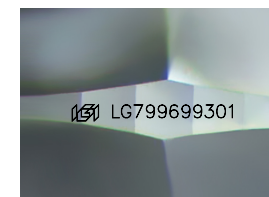
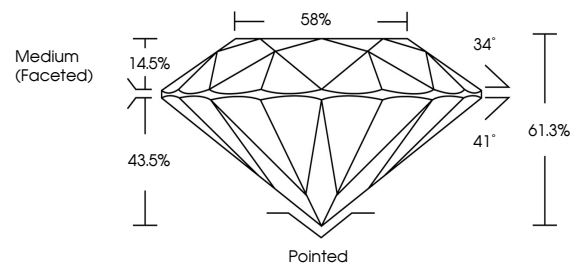

Sample Image Used

**CLARITY CHARACTERISTICS**

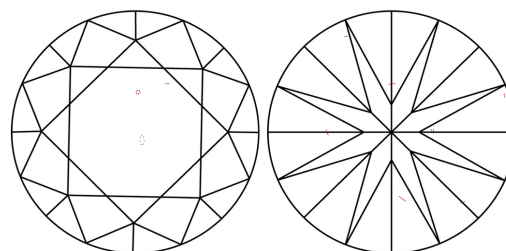

**KEY TO SYMBOLS**

Red symbols indicate internal characteristics.  
Green symbols indicate external characteristics.

**COLOR**

D E F G H I J Faint Very Light Light

**CLARITY**

| FL       | IF                  | VS <sup>1-2</sup>           | VS <sup>1-2</sup>      | SI <sup>1-2</sup> | I <sup>1-3</sup> |
|----------|---------------------|-----------------------------|------------------------|-------------------|------------------|
| Flawless | Internally Flawless | Very Very Slightly Included | Very Slightly Included | Slightly Included | Included         |

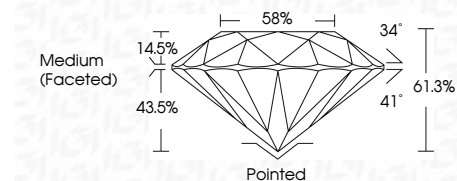

**ADDITIONAL GRADING INFORMATION**

Polish **EXCELLENT**

Symmetry **EXCELLENT**

Fluorescence **NONE**

Inscription(s) **LG799699301**

Comments: This Laboratory Grown Diamond was created by Chemical Vapor Deposition (CVD) growth process. Indications of post-growth treatment.



|                           |                  |       |                  |           |
|---------------------------|------------------|-------|------------------|-----------|
| May 11, 2026              | 2.04 CARATS      | VS 1  | 85%              | Pointed   |
| IGI Report No LG799699301 | FANCY VIVID BLUE | IDEAL | Medium (Faceted) | EXCELLENT |
| ROUND BRILLIANT           |                  |       |                  | EXCELLENT |
| 8.12 - 8.19 X 5.00 MM     |                  |       |                  | NONE      |
| Carat Weight              |                  |       |                  | None      |
| Color Grade               |                  |       |                  | None      |
| Clarity Grade             |                  |       |                  | None      |
| Cut Grade                 |                  |       |                  | None      |
| Depth                     |                  |       |                  | None      |
| Table                     |                  |       |                  | None      |
| Girdle                    |                  |       |                  | None      |
| Culet                     |                  |       |                  | None      |
| Polish                    |                  |       |                  | None      |
| Symmetry                  |                  |       |                  | None      |
| Fluorescence              |                  |       |                  | None      |
| Inscription(s)            |                  |       |                  | None      |
|                           |                  |       |                  | None      |

Comments: This Laboratory Grown Diamond was created by Chemical Vapor Deposition (CVD) growth process. Indications of post-growth treatment.