



**ELECTRONIC COPY**

LG804615797  
Report verification at igi.org



May 26, 2026

IGI Report Number **LG804615797**

Description **LABORATORY GROWN DIAMOND**

Shape and Cutting Style **ROUND BRILLIANT**

Measurements **6.49 - 6.51 X 4.04 MM**

**GRADING RESULTS**

Carat Weight **1.04 CARAT**

Color Grade **D**

Clarity Grade **VS 1**

Cut Grade **IDEAL**

May 26, 2026

IGI Report Number **LG804615797**

Description **LABORATORY GROWN DIAMOND**

Shape and Cutting Style **ROUND BRILLIANT**

Measurements **6.49 - 6.51 X 4.04 MM**

**GRADING RESULTS**

Carat Weight **1.04 CARAT**

Color Grade **D**

Clarity Grade **VS 1**

Cut Grade **IDEAL**

**ADDITIONAL GRADING INFORMATION**

Polish **EXCELLENT**

Symmetry **EXCELLENT**

Fluorescence **NONE**

Inscription(s) **LG804615797**

Comments: This Laboratory Grown Diamond was created by Chemical Vapor Deposition (CVD) growth process. Type IIa

**PROPORTIONS**

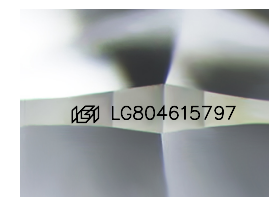
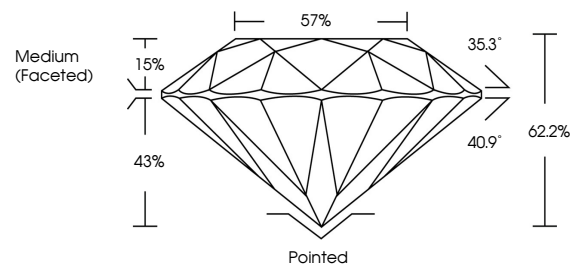

Sample Image Used

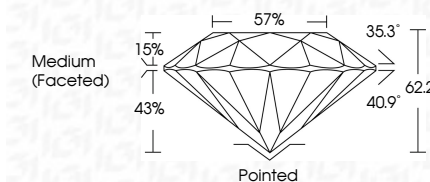

**COLOR**

D E F G H I J Faint Very Light Light

**CLARITY**

| FL       | IF                  | VS <sup>1-2</sup>           | VS <sup>1-2</sup>      | SI <sup>1-2</sup> | I <sup>1-3</sup> |
|----------|---------------------|-----------------------------|------------------------|-------------------|------------------|
| Flawless | Internally Flawless | Very Very Slightly Included | Very Slightly Included | Slightly Included | Included         |

**ADDITIONAL GRADING INFORMATION**

Polish **EXCELLENT**

Symmetry **EXCELLENT**

Fluorescence **NONE**

Inscription(s) **LG804615797**

Comments: This Laboratory Grown Diamond was created by Chemical Vapor Deposition (CVD) growth process. Type IIa



**IGI**



|                           |                  |       |           |
|---------------------------|------------------|-------|-----------|
| May 26, 2026              | 1.04 CARAT       | D     | Pointed   |
| IGI Report No LG804615797 | EXCELLENT        | VS 1  | EXCELLENT |
| ROUND BRILLIANT           | IDEAL            | 62.2% | EXCELLENT |
| 6.49 - 6.51 X 4.04 MM     | 57%              | NONE  | NONE      |
| Color Grade               | Medium (Faceted) | None  | None      |
| Clarity Grade             | None             | None  | None      |
| Depth                     | None             | None  | None      |
| Table                     | None             | None  | None      |
| Girdle                    | None             | None  | None      |
| Culet                     | None             | None  | None      |
| Polish                    | None             | None  | None      |
| Symmetry                  | None             | None  | None      |
| Fluorescence              | None             | None  | None      |
| Inscription(s)            | None             | None  | None      |

Comments: This Laboratory Grown Diamond was created by Chemical Vapor Deposition (CVD) growth process. Type IIa