



June 3, 2026

IGI Report Number LG805696566

MARQUISE BRILLIANT
LABORATORY GROWN DIAMOND
9.91 X 5.22 X 3.34 MM

| | |
|----------------|------------------------|
| Carat Weight | 0.98 CARAT |
| Color Grade | E |
| Clarity Grade | SI 1 |
| Polish | EXCELLENT |
| Symmetry | EXCELLENT |
| Fluorescence | NONE |
| Inscription(s) | IGI LG805696566 |

Comments: This Laboratory Grown Diamond was created by Chemical Vapor Deposition (CVD) growth process. Type IIa

LABORATORY GROWN DIAMOND REPORT

| | |
|-------------------------|---------------------------------|
| June 3, 2026 | |
| IGI Report Number | LG805696566 |
| Description | LABORATORY GROWN DIAMOND |
| Shape and Cutting Style | MARQUISE BRILLIANT |
| Measurements | 9.91 X 5.22 X 3.34 MM |

GRADING RESULTS

| | |
|---------------|-------------------|
| Carat Weight | 0.98 CARAT |
| Color Grade | E |
| Clarity Grade | SI 1 |

ADDITIONAL GRADING INFORMATION

| | |
|----------------|------------------------|
| Polish | EXCELLENT |
| Symmetry | EXCELLENT |
| Fluorescence | NONE |
| Inscription(s) | IGI LG805696566 |

Comments: This Laboratory Grown Diamond was created by Chemical Vapor Deposition (CVD) growth process. Type IIa

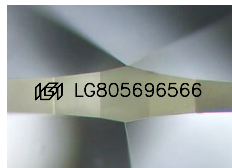

Sample Image Used

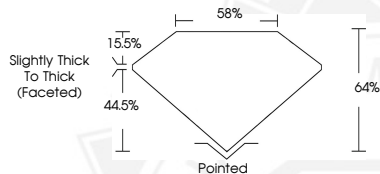

June 3, 2026

IGI Report Number LG805696566

MARQUISE BRILLIANT
LABORATORY GROWN DIAMOND
9.91 X 5.22 X 3.34 MM

| | |
|----------------|------------------------|
| Carat Weight | 0.98 CARAT |
| Color Grade | E |
| Clarity Grade | SI 1 |
| Polish | EXCELLENT |
| Symmetry | EXCELLENT |
| Fluorescence | NONE |
| Inscription(s) | IGI LG805696566 |

Comments: This Laboratory Grown Diamond was created by Chemical Vapor Deposition (CVD) growth process. Type IIa



THIS DOCUMENT WAS PRODUCED WITH THE FOLLOWING SECURITY MEASURES: SPECIAL DOCUMENT PAPER, INK SCREENS, WATERMARK, BACKGROUND DESIGNS, HOLOGRAM AND OTHER SECURITY FEATURES NOT LISTED AND DO EXCEED DOCUMENT SECURITY INDUSTRY GUIDELINES.