



ELECTRONIC COPY

LG807648912
Report verification at igi.org



June 4, 2026

IGI Report Number **LG807648912**

Description **LABORATORY GROWN DIAMOND**

Shape and Cutting Style **ROUND BRILLIANT**

Measurements **6.42 - 6.47 X 4.16 MM**

GRADING RESULTS

Carat Weight **1.11 CARAT**

Color Grade **D**

Clarity Grade **VVS 2**

Cut Grade **GOOD**

June 4, 2026

IGI Report Number **LG807648912**

Description **LABORATORY GROWN DIAMOND**

Shape and Cutting Style **ROUND BRILLIANT**

Measurements **6.42 - 6.47 X 4.16 MM**

GRADING RESULTS

Carat Weight **1.11 CARAT**

Color Grade **D**

Clarity Grade **VVS 2**

Cut Grade **GOOD**

ADDITIONAL GRADING INFORMATION

Polish **VERY GOOD**

Symmetry **VERY GOOD**

Fluorescence **NONE**

Inscription(s) **IGI LG807648912**

Comments: As Grown - No indication of post-growth treatment.

This Laboratory Grown Diamond was created by High Pressure High Temperature (HPHT) growth process. Type II

PROPORTIONS

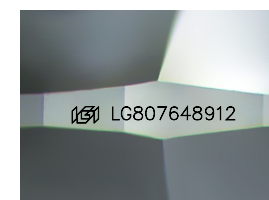
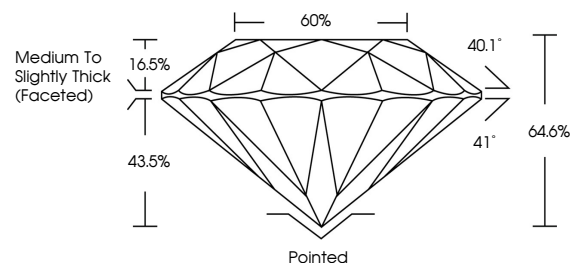

Sample Image Used

CLARITY CHARACTERISTICS

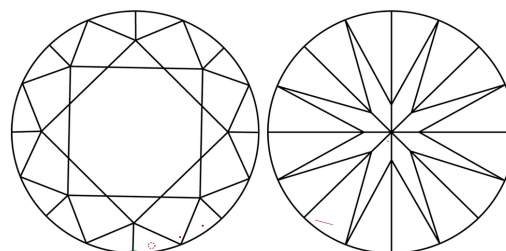

KEY TO SYMBOLS

Red symbols indicate internal characteristics.
Green symbols indicate external characteristics.

COLOR

D E F G H I J Faint Very Light Light

CLARITY

| FL | IF | VVS ¹⁻² | VS ¹⁻² | SI ¹⁻² | I ¹⁻³ |
|----------|---------------------|-----------------------------|------------------------|-------------------|------------------|
| Flawless | Internally Flawless | Very Very Slightly Included | Very Slightly Included | Slightly Included | Included |

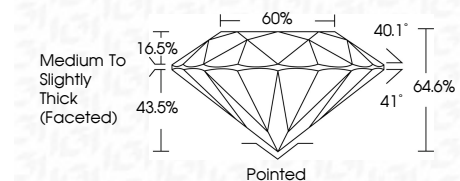

ADDITIONAL GRADING INFORMATION

Polish **VERY GOOD**

Symmetry **VERY GOOD**

Fluorescence **NONE**

Inscription(s) **IGI LG807648912**

Comments: As Grown - No indication of post-growth treatment.

This Laboratory Grown Diamond was created by High Pressure High Temperature (HPHT) growth process. Type II



IGI



| | | | | |
|-----------------|---------------------------|---------------|-----------|--|
| June 4, 2026 | IGI Report No LG807648912 | 1.11 CARAT | D | Pointed |
| ROUND BRILLIANT | 6.42 - 6.47 X 4.16 MM | VVS 2 | GOOD | VERY GOOD |
| Carat Weight | Color Grade | Clarity Grade | Cut Grade | Symmetry |
| | | | | Fluorescence |
| | | | | Inscription(s) |
| | | | | IGI LG807648912 |
| | | | | Comments: As Grown - No indication of post-growth treatment. |
| | | | | This Laboratory Grown Diamond was created by High Pressure High Temperature (HPHT) growth process. |
| | | | | Type II |